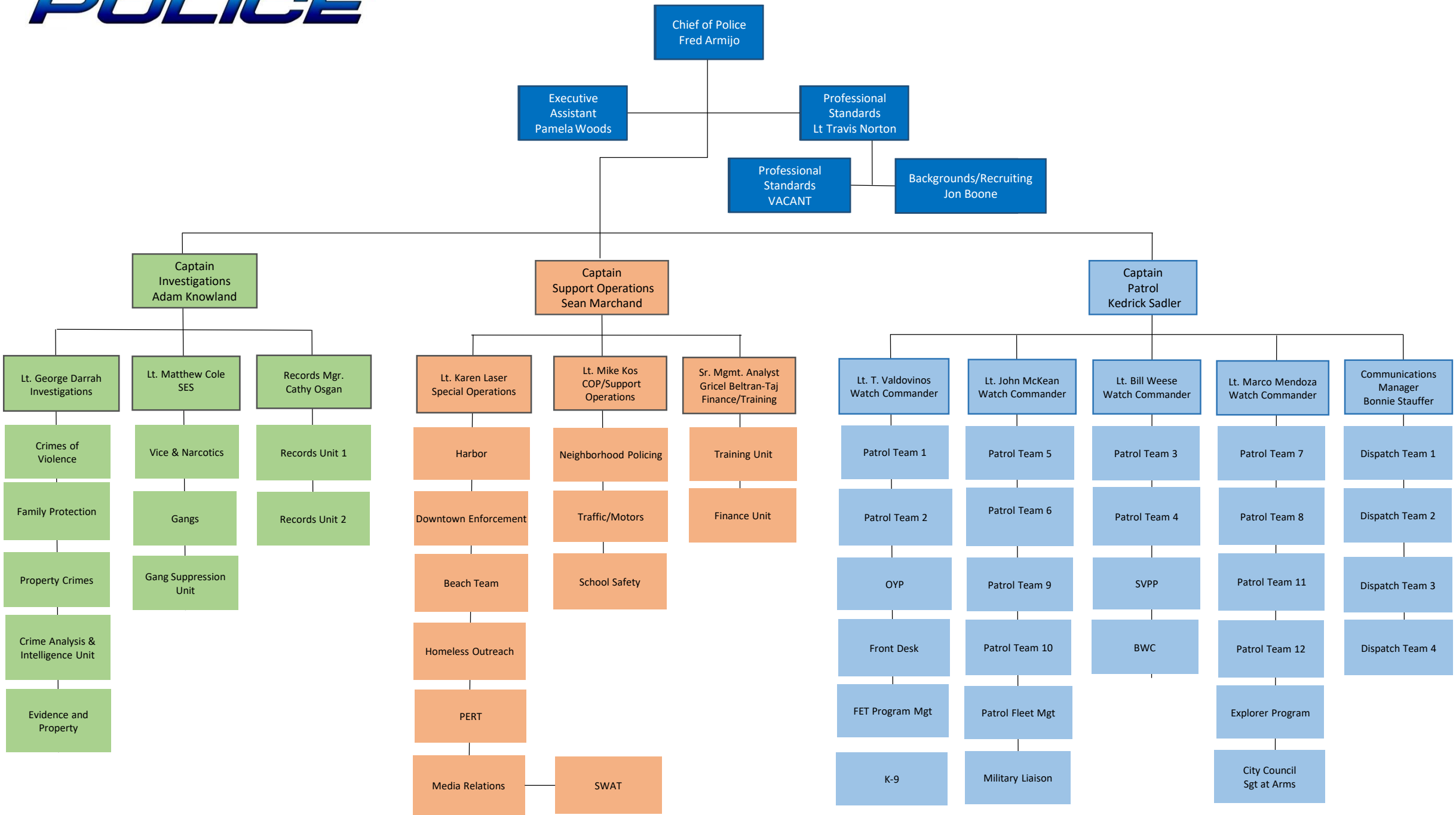CITY OF OCEANSIDE POLICE